# CAN'T EVEN BREATHE

## As recorded by Deftones

(From the 1996 Album ESCAPE FROM L.A. SOUNDTRACK)

*Transcribed by Pieter Kamps*

*Words a*
*Arranged*

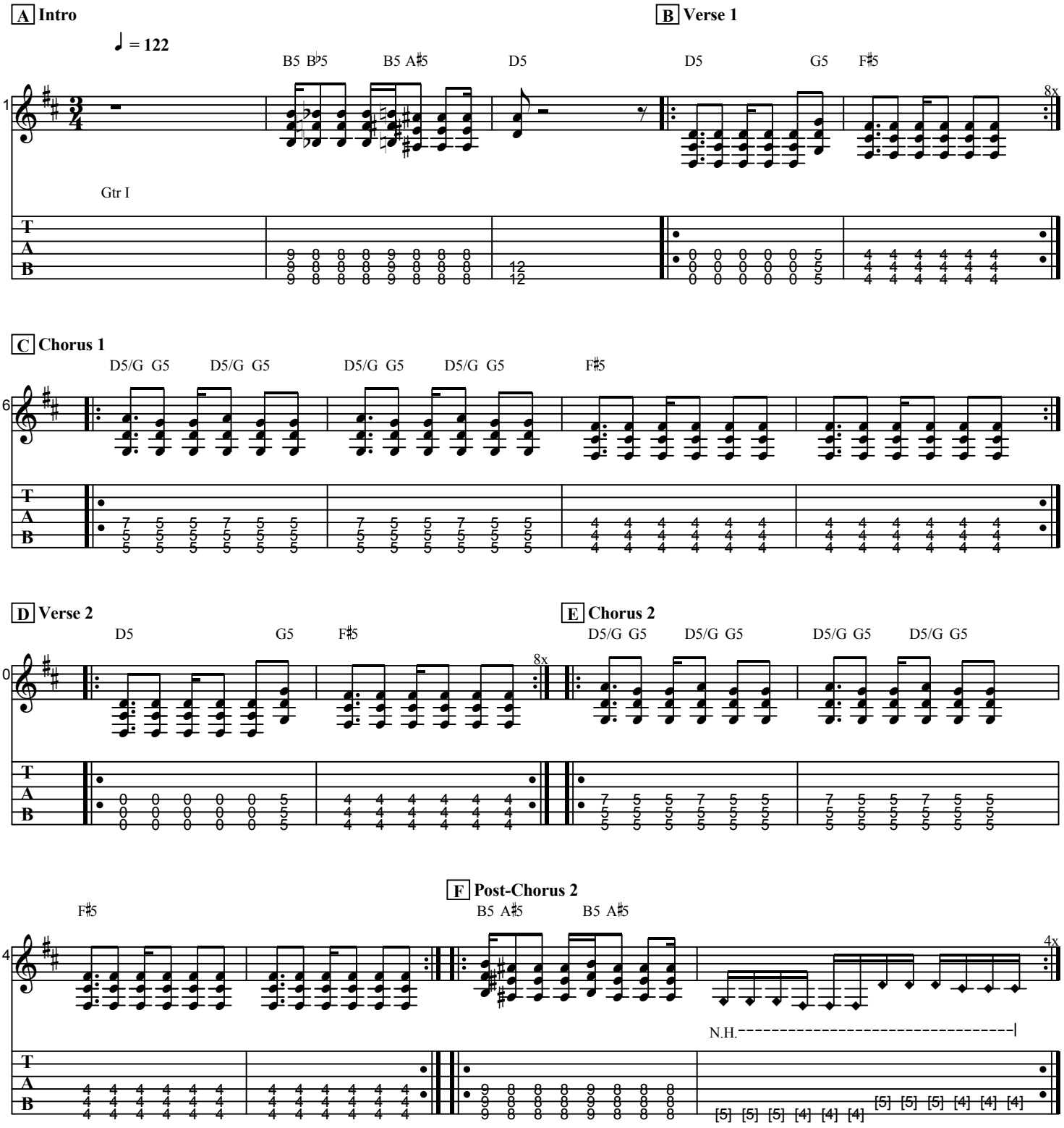

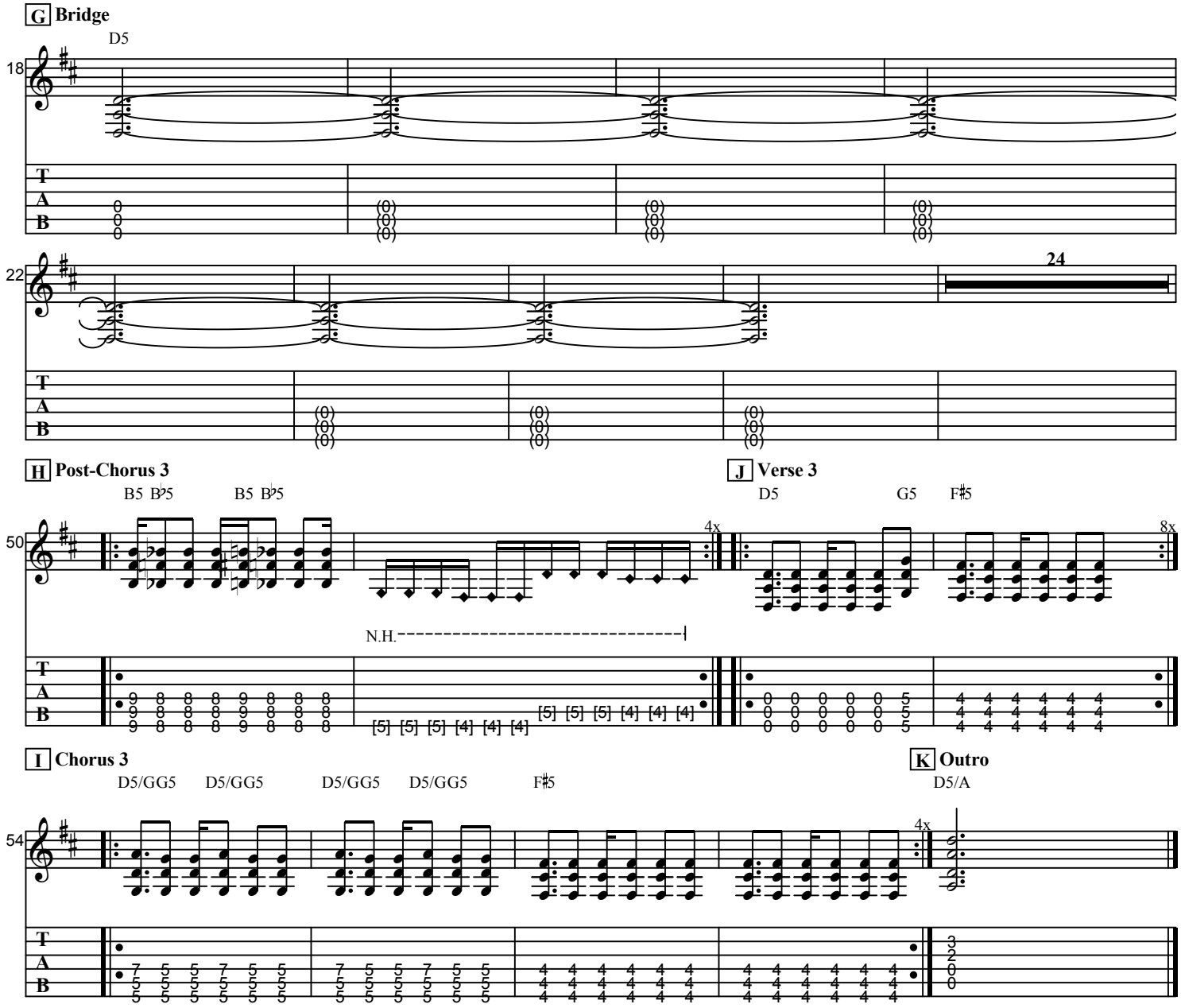
G Bridge
D5
18
22
24
H Post-Chorus 3
B5 B♭5
B5 B♭5
4x
N.H.
J Verse 3
D5
G5
F♯5
8x
I Chorus 3
D5/GG5
D5/GG5
D5/GG5
D5/GG5
F♯5
4x
K Outro
D5/A
50
54
T
A
B